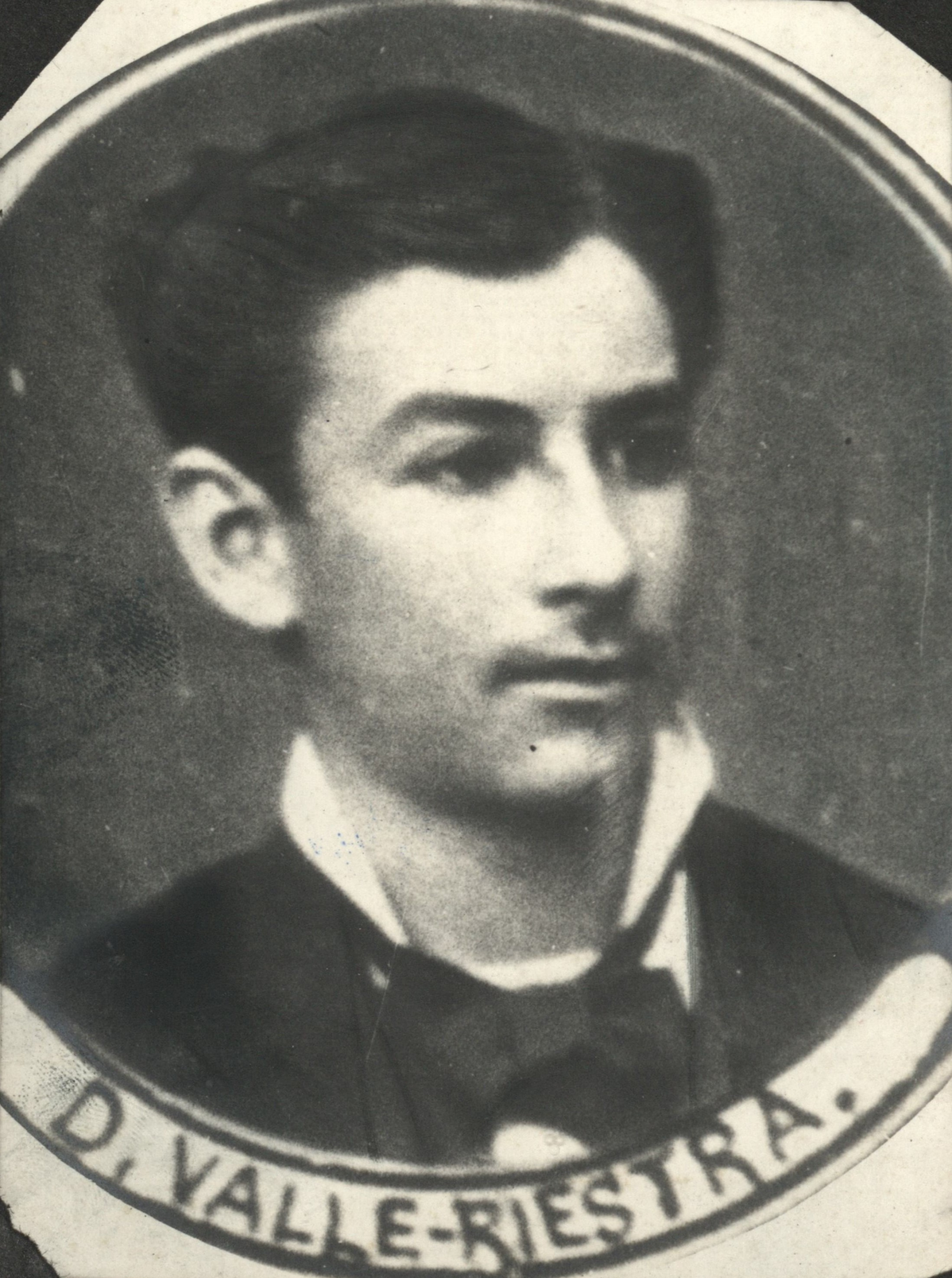
D. VALLE-RIESTRA.